Sang pour sang

Johnny Hallyday

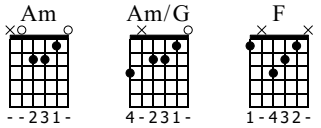

Standard tuning

♩ = 77

X2
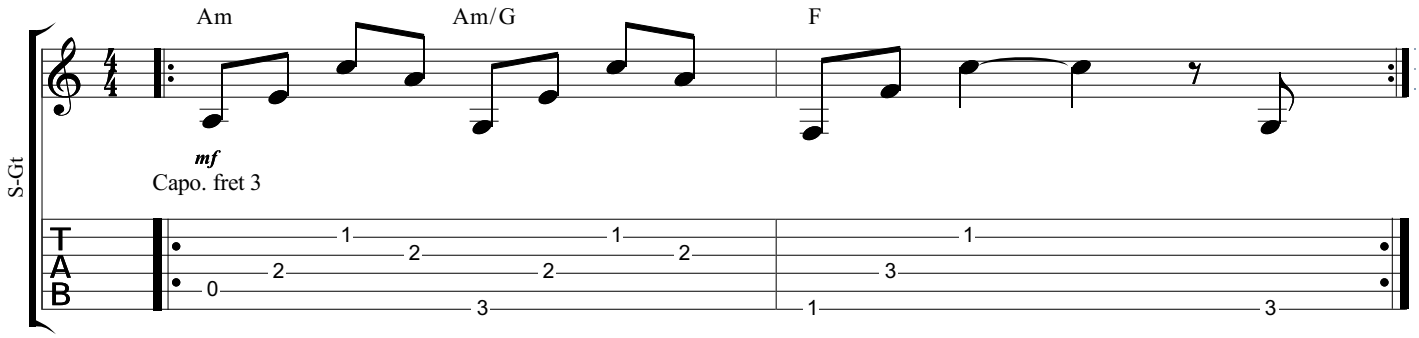
A Intro