Le Boogie-Blues Part2

Guitare 2 (sous-entendue dans la démo)
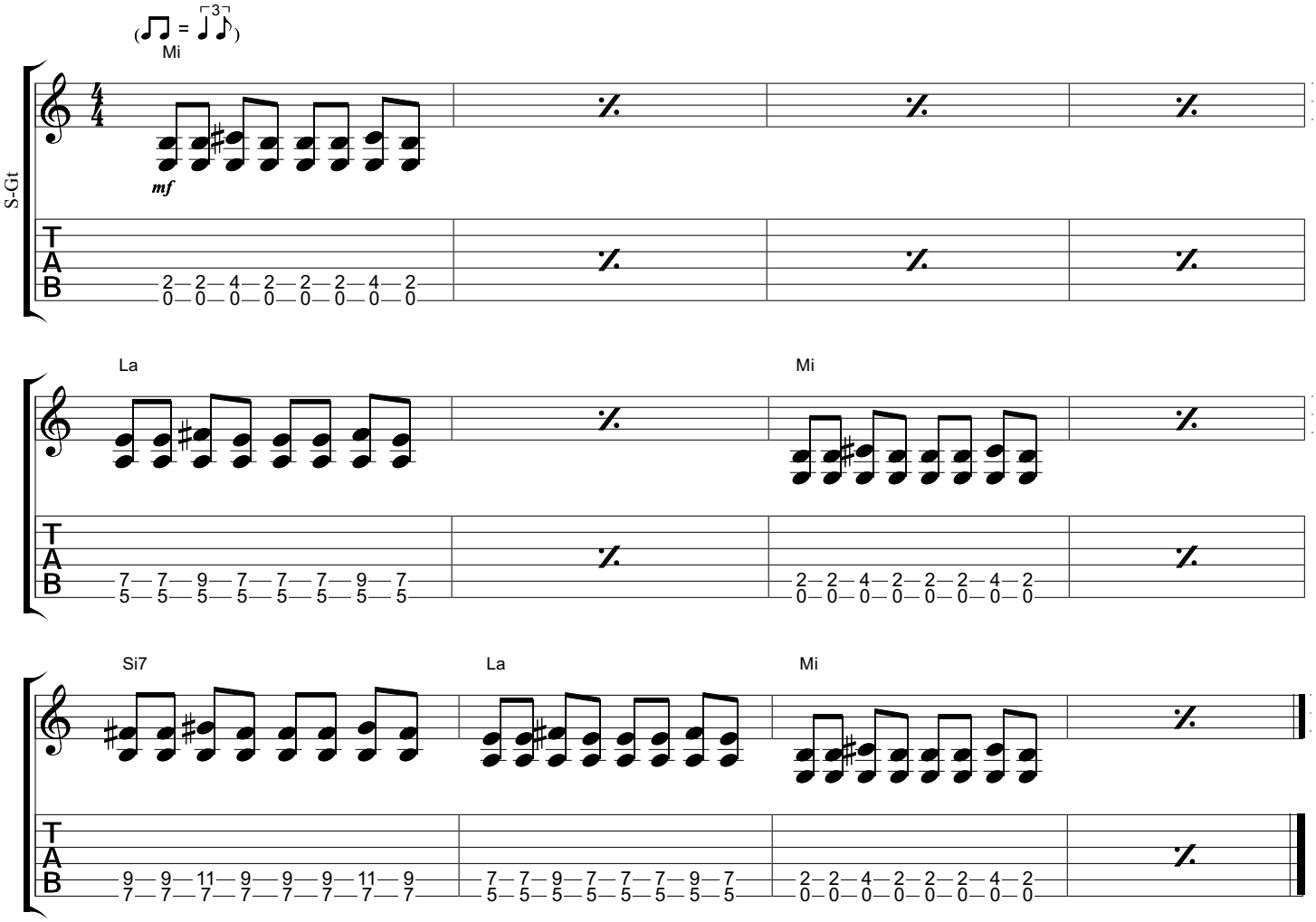
Standard tuning